

BEFORE THE NEBRASKA PUBLIC SERVICE COMMISSION

In the Matter of Great Plains) Application No.
Communications LLC, seeking transition)
of ongoing high-cost Nebraska Universal) **VERIFIED APPLICATION**
Service Support for eligible served)
locations in Qwest Corporation d/b/a)
CenturyLink QC or United Telephone)
Company of the West d/b/a CenturyLink
Support Areas.

Great Plains Communications LLC ("Applicant") files this application with the Public Service Commission ("Commission"), pursuant to the Commission's Rules of Procedure, seeking receipt of ongoing high-cost Nebraska Universal Service Fund ("NUSF") for locations for which Lumen Technologies, parent company of Qwest Corporation d/b/a CenturyLink QC or United Telephone Company of the West d/b/a CenturyLink, the incumbent local exchange carrier ("ILEC") has carrier of last resort ("COLR") responsibilities which are within the "Support Area or Support Areas," as further defined below. Applicant is currently offering fiber-based voice and broadband services to all locations in the Support Area(s). As the Application will set forth, the action sought is consistent with existing law, the Commission's NUSF Rules and Regulations, as well as orders entered in NUSF-139.

In support of its Application, Applicant provides the following:

1. A description of the Applicant's organizational structure (Exhibit A), including a certificate of good standing from the Nebraska Secretary of State (Exhibit B).
2. A demonstration that the Applicant is a Nebraska Eligible Telecommunications Carrier (Exhibit C, Affidavit of Great Plains Communications).
3. A commitment verified by the Affidavit (Exhibit C) to comply with all provisions of NEB. ADMIN. CODE, tit. 291, ch. 10, § 004.02(G).
4. A commitment verified by the Affidavit (Exhibit C) to fulfill to the Commission's satisfaction the following COLR obligations for so long as the Applicant receives NUSF support:

- a. Offer Voice Services to all locations in the Support Area in compliance with the Commission's rules and regulations.
 - b. Offer reliable Broadband Services to all locations in the Support Area at speeds required by Nebraska statute.
 - c. Offer affordable and reasonably comparable Voice Services and Broadband Services to all locations in the Support Area.
 - i. Rates for Voice Services will be no higher than the Voice Benchmark Rate established by the Commission.
 - ii. Rates for Broadband Services will comply with the Broadband Benchmark Rate established by the Commission.
 - d. Offer 911 and Telecommunications Relay services.
 - e. Participate in the Nebraska Telephone Assistant Program.
5. A description of the Support Area, showing by shapefile all Serviceable Locations for which support is sought is attached to the electronic filing of this Application as Exhibit D. Exhibit D includes a list of locations served/to be served.
6. A commitment to file the NUSF EARN Form, or any replacement filing, annually.
7. A commitment to file Commission-prescribed NETC certification reports annually.
8. A commitment to provide interconnection with any requesting carrier on a reasonable and nondiscriminatory basis.
9. A commitment to filing speed test data and meeting speed testing metrics consistent with the Commission's Orders in NUSF-133.
10. A commitment that NUSF support received will be used in a manner consistent with the requirements of the NUSF Act (NEB. REV. STAT. 86-316 - 86-329),

Commission Rules and Regulations, and any order or policy of the Commission relevant to the use of NUSF support.

11. An affirmation verified by the Affidavit (Exhibit C) that Applicant is not using or deploying communications equipment or service deemed to pose a threat to national security which is identified on the FCC's *List of Equipment and Services Covered by Section 2 of the Secure Networks Act* anywhere on its network.

12. Information responsive to the Commission's NUSF Rules and Regulations (NEB. ADMIN. CODE, tit. 291, ch. 10, § 004.02(G)(i)):

- a. **The cost of providing the supported services.** Applicant requests support for all Serviceable Locations in the Support Area based on modelling approved by the Commission in NUSF-139.
- b. **An estimate of the amount of NUSF high-cost program support needed in the area.** Applicant defers to the modelling approved by the Commission in NUSF-139.
- c. **Benefits to consumers.** Consumers already have access to Applicant's fiber-based telecommunications and broadband services at locations where the ILEC was not offering comparable services.
- d. **The supported services provided in unserved areas.** Applicant will comply with its COLR obligations as stated above.
- e. **A demonstration that the quality of service provided would equal the existing service or be better than service provided.** Such information is publicly available as part of Broadband Data Collection ("BDC") program administered by Federal Communications Commission ("FCC").

f. **Applicant will adopt existing interconnection agreements for the Support Area as needed to provide services,** consistent with the requirements of NUSF-139.

g. **Specific demonstration and documentation of the ability of the Applicant to offer service to everyone on its own network.** Such information is publicly available as part of the FCC's BDC program.

Having complied with all statutes, rules, regulations, and orders of the Commission, Applicant respectfully requests the Commission enter an Order:

1. Allocating ongoing high-cost support consistent with modelling under NUSF-139 to Applicant for all locations in the Support Area that are eligible for such support;

2. Subjecting Applicant to the following COLR duties for so long as it receives NUSF ongoing support:

a. Offer Voice Services to all locations in the Support Area in compliance with the Commission's rules and regulations.

b. Offer reliable Broadband Services to all locations in the Support Area at speeds required by Nebraska statute.

c. Offer affordable and reasonably comparable Voice Services and Broadband Services to all locations in the Support Area.

d. Rates for Voice Services will be no higher than the Voice Benchmark Rate established by the Commission.

e. Rates for Broadband Services will comply with the Broadband Benchmark Rate established by the Commission.

f. Offer 911 and Telecommunications Relay services.

g. Participate in the Nebraska Telephone Assistant Program.

3. Holding Applicant to the other commitments it has made in its Application.
4. Relieving ILEC of its COLR duties for all locations in the Support

Area.

October 31, 2025

Great Plains Communications LLC,
APPLICANT

By: Nicholas Holle

A handwritten signature in black ink, appearing to be 'N. Holle', written in a cursive style.

General Counsel
1600 Great Plains Centre
P.O. Box 500
Blair NE 68008
402-456-6445

VERIFICATION

State of Nebraska)
)
County of Douglas)

Nicholas Holle, being first duly sworn on oath, deposes and states that he has read the foregoing Verified Application and that the information set forth therein is true to the best of his knowledge and belief and verifies the commitments made in the Verified Application on behalf of the Applicant.

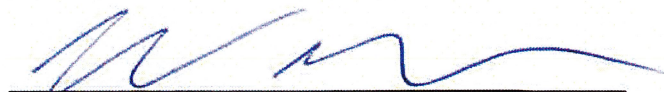

Nicholas Holle
General Counsel, Secretary

Subscribed and sworn to before me by Nicholas Holle on October 31, 2025.

(SEAL)

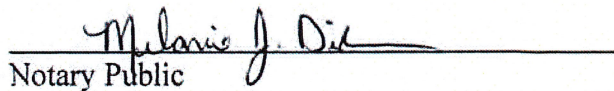
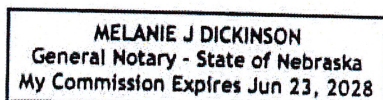

Notary Public

Exhibit A

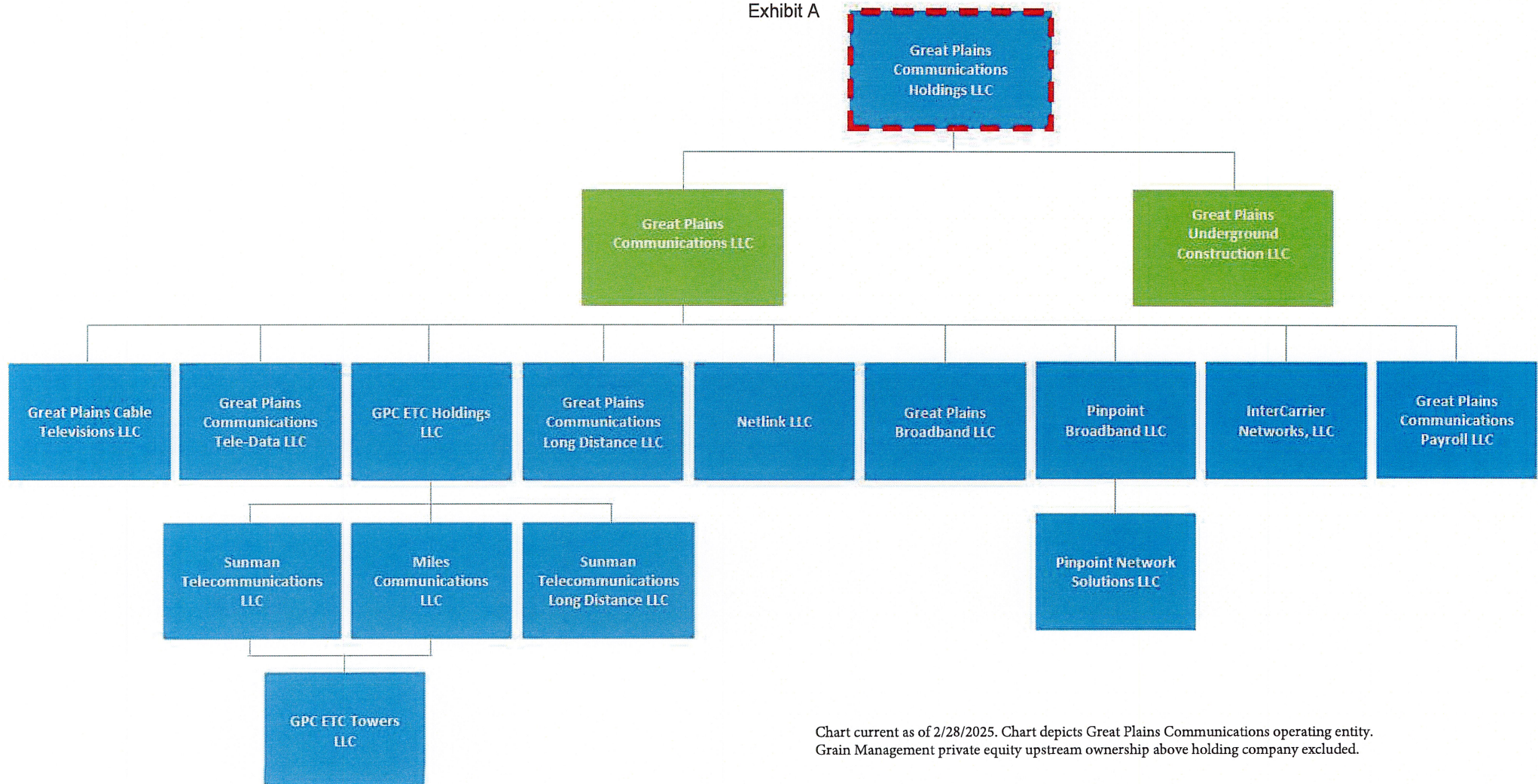

Chart current as of 2/28/2025. Chart depicts Great Plains Communications operating entity. Grain Management private equity upstream ownership above holding company excluded.

STATE OF NEBRASKA

United States of America, }
State of Nebraska }

Secretary of State
State Capitol
Lincoln, Nebraska

I, Robert B. Evnen, Secretary of State of the
State of Nebraska, do hereby certify that

GREAT PLAINS COMMUNICATIONS LLC

**a Delaware limited liability company is authorized to transact business in
Nebraska;**

**all fees, taxes, and penalties due under the Nebraska Uniform Limited
Liability Company Act or other law to the Secretary of State have been paid;**

**the Company's most recent biennial report required by section 21-125 has
been filed by the Secretary of State;**

**the Secretary of State has not revoked the Company's Certificate of Authority
and has not filed a notice of cancellation.**

*This certificate is not to be construed as an endorsement,
recommendation, or notice of approval of the entity's financial
condition or business activities and practices.*

In Testimony Whereof,

I have hereunto set my hand and
affixed the Great Seal of the
State of Nebraska on this date of

February 19, 2025

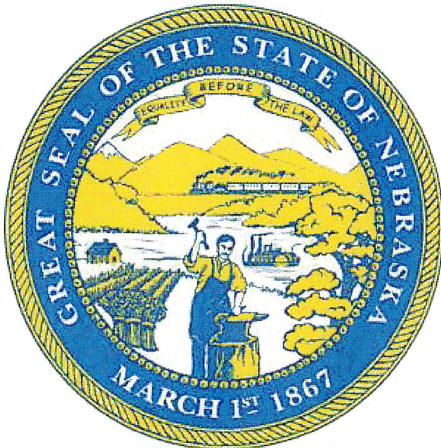

A handwritten signature in black ink, reading "Robert B. Evnen".

Secretary of State



AFFIDAVIT OF GREAT PLAINS COMMUNICATIONS LLC IN SUPPORT OF APPLICATION FOR NUSF HIGH-COST SUPPORT

State of Nebraska

I, Todd Foje, being first duly sworn, hereby state and affirm as follows:

1. Organizational Structure

Great Plains Communications is a LLC in good standing with the Nebraska Secretary of State. A current Certificate of Good Standing is attached hereto.

2. Nebraska Eligible Telecommunications Carrier Status

Great Plains Communications is a Nebraska Eligible Telecommunications Carrier ("NETC"), and is authorized to receive ongoing NUSF support in Nebraska.

3. Election to Serve as COLR

Great Plains Communications elects to assume COLR obligations in the described service area.

4. Service Area Description

The designated service area for which Great Plains Communications seeks NUSF high-cost support is specifically described in Exhibit D attached hereto.

5. Commitment to Universal Service

Great Plains Communications commits to offering service to every location within the designated service area.

6. Service Capability

Great Plains Communications demonstrates that it provides voice and broadband service with minimum speeds of 100 Mbps download and 20 Mbps upload to locations in the designated service area, including, but not limited to, locations reported as serviceable through the FCC Broadband Data Collection process.

7. Public Safety and Supported Services

Great Plains Communications commits to providing NUSF-supported services including, but not limited to, 911 and Telecommunications Relay services.

8. Affordability and Benchmark Compliance

Great Plains Communications commits to offering affordable and reasonably comparable services at rates which are at or below the benchmark rate established by the Commission.

9. Regulatory Reporting Commitments

Great Plains Communications commits to filing the NUSF EARN Form on an annual basis, as well as the Commission-prescribed NETC certification reports on an annual basis.

10. Interconnection Commitment

Great Plains Communications commits to providing interconnection with any requesting carrier on a reasonable and nondiscriminatory basis.

Exhibit C

11. Speed Testing Compliance

Great Plains Communications commits to filing speed test data and meeting speed testing metrics consistent with the Commission's Orders in Docket No. NUSF-133.

12. Use of Funds

Great Plains Communications affirms that all NUSF support received will be used in a manner consistent with the requirements of the NUSF Act (Neb. Rev. Stat. §§ 86-316 through 86-329), Commission rules and regulations, and applicable Commission orders relevant to the use of NUSF high-cost support.

13. National Security Compliance

Great Plains Communications affirms that it is not using or deploying any communications equipment or services deemed to pose a threat to national security, as identified on the FCC and State of Nebraska's Covered List, anywhere within its network.

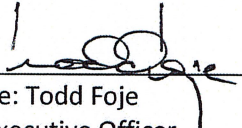
Signature: 

Printed Name: Todd Foje

Title: Chief Executive Officer

Company: Great Plains Communications

Date: October 31, 2025

Great Plains Communications LLC
CenturyLink QC and CenturyLink Service Areas
Exhibit D

Description of Support Area(s)

Locations are located within the service area of Lumen Technologies, parent company of Qwest Corporation d/b/a CenturyLink QC, and United Telephone Company of the West d/b/a CenturyLink.

The locations within the Qwest Service Areas were awarded in conjunction with Application No. NUSF-131, Progression Order No. 3.

The locations are listed on the attached Excel file.

Supporting map data in shapefile format is attached in electronic format.

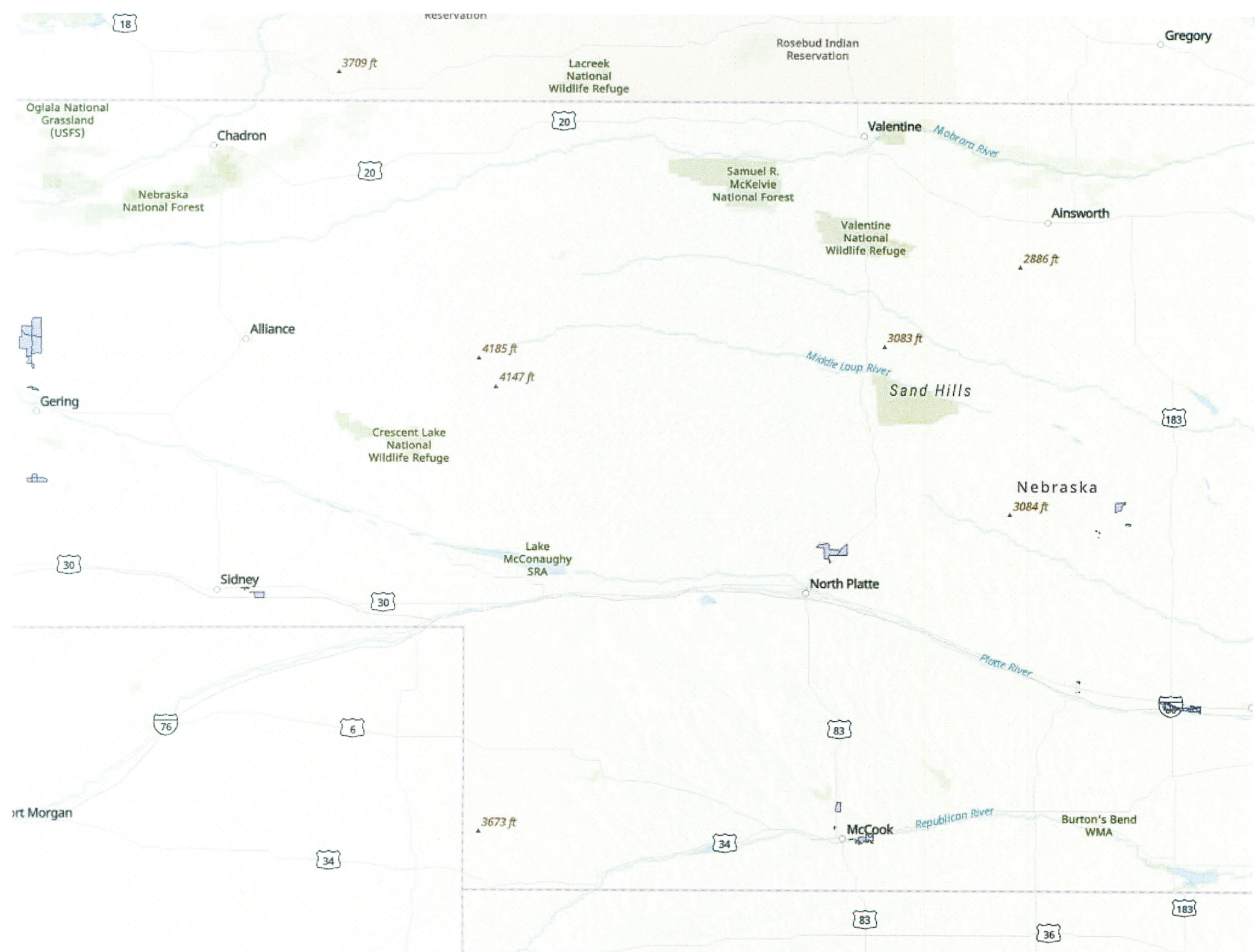

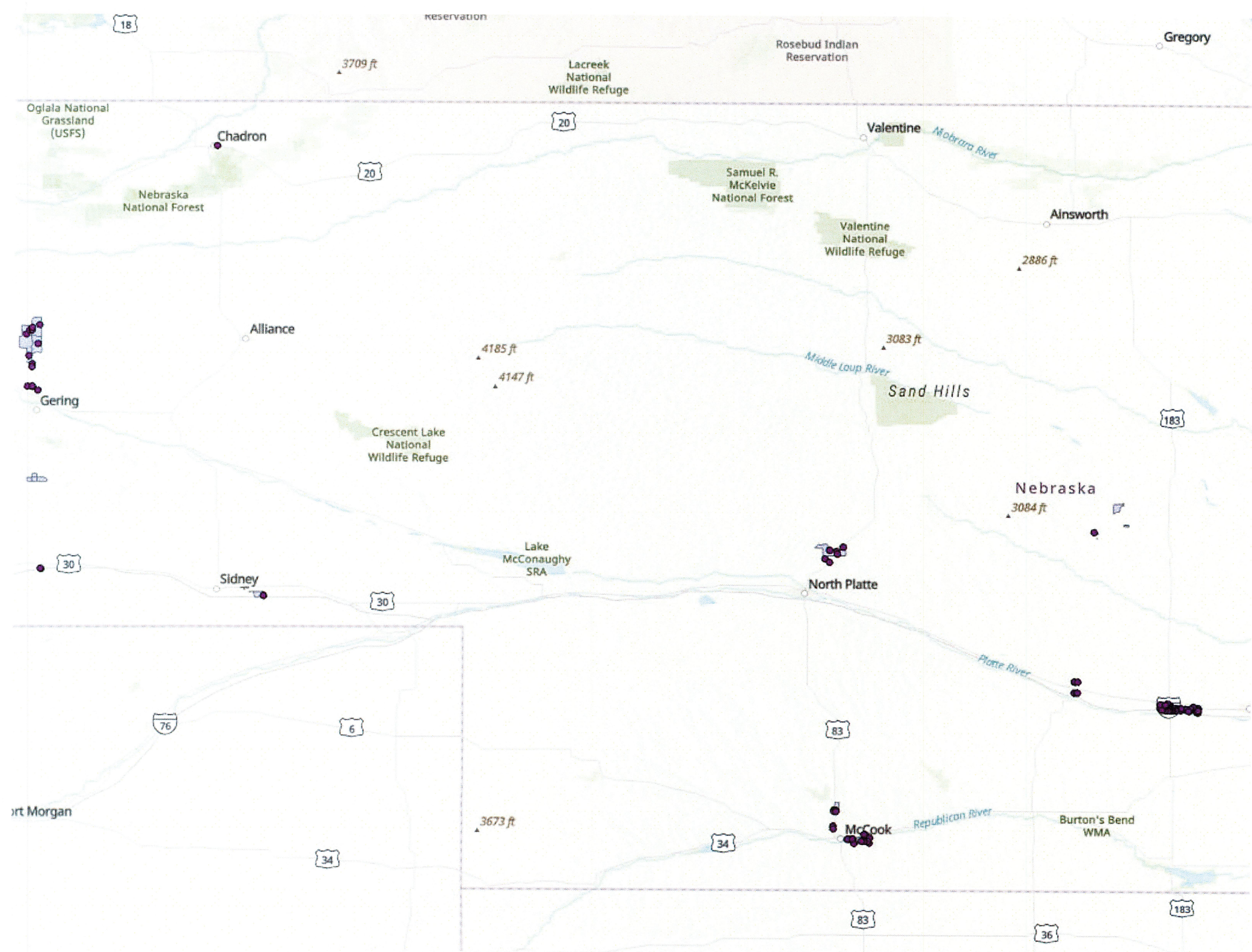

Exhibit D

MBU	address	city	state	zip	county	resbus_	census_cod	X_Coord	Y_Coord
15806664	4260 TURKEY CREEK RD	ELM CREEK	NE	68836	Buffalo	U	310199690003000	-99.390603	40.717934
15806664	7247 BUFFALO CREEK RD	ELM CREEK	NE	68836	Buffalo	U	310199690003000	-99.360739	40.691449
15806664	2259 39TH RD	ELM CREEK	NE	68836	Buffalo	U	310199690003000	-99.416751	40.714031
15806664	5030 BUFFALO CREEK RD	ELM CREEK	NE	68836	Buffalo	U	310199690003000	-99.381786	40.694367
15806664	3231 HIGHWAY 183	ELM CREEK	NE	68836	Buffalo	U	310199690003000	-99.380968	40.706879
15806664	1710 DUNBAR RD	ELM CREEK	NE	68836-760	Buffalo	R	310199690004000	-99.307893	40.691741
15806664	2725 HIGHWAY 183	ELM CREEK	NE	68836-761	Buffalo	R	310199690003000	-99.376486	40.701090
15806664	2620 HIGHWAY 183	ELM CREEK	NE	68836-750	Buffalo	R	310199690003000	-99.380183	40.699928
15806664	3345 HIGHWAY 183	ELM CREEK	NE	68836-750	Buffalo	U	310199690003000	-99.378647	40.707350
15806664	2520 HIGHWAY 183	ELM CREEK	NE	68836-750	Buffalo	R	310199690003000	-99.383195	40.699799
15806664	2400 HIGHWAY 183	ELM CREEK	NE	68836-750	Buffalo	R	310199690003000	-99.383248	40.698408
15806664	1985 HIGHWAY 183	ELM CREEK	NE	68836-750	Buffalo	R	310199690003000	-99.379084	40.695023
15806664	1995 HIGHWAY 183	ELM CREEK	NE	68836-750	Buffalo	R	310199690003000	-99.379136	40.695835
15806664	1992 HIGHWAY 183	ELM CREEK	NE	68836-750	Buffalo	B	310199690003000	-99.380256	40.695462
15806664	13445 11TH RD	ELM CREEK	NE	68836-751	Buffalo	R	310199690004000	-99.275384	40.684363
15806664	1430 AMHERST RD	ELM CREEK	NE	68836-751	Buffalo	R	310199690004000	-99.281801	40.687632
15806664	2520 AMHERST RD	ELM CREEK	NE	68836-752	Buffalo	R	310199690004000	-99.274687	40.701191
15806664	12970 24TH RD	ELM CREEK	NE	68836-752	Buffalo	R	310199690004000	-99.287280	40.700026
15806664	2835 DAYKIN RD	ELM CREEK	NE	68836-752	Buffalo	R	310199690004000	-99.292979	40.704077
15806664	12075 24TH RD	ELM CREEK	NE	68836-752	Buffalo	R	310199690004000	-99.298019	40.699279
15806664	2965 DAYKIN RD	ELM CREEK	NE	68836-752	Buffalo	R	310199690004000	-99.292911	40.705078
15806664	2200 CUSTER RD	ELM CREEK	NE	68836-752	Buffalo	R	310199690004000	-99.322124	40.697251
15806664	2065 CUSTER RD	ELM CREEK	NE	68836-752	Buffalo	R	310199690004000	-99.321292	40.696191
15806664	3055 DAYKIN RD	ELM CREEK	NE	68836-761	Buffalo	R	310199690004000	-99.292866	40.705897
15806664	11745 24TH RD	ELM CREEK	NE	68836-761	Buffalo	R	310199690004000	-99.303505	40.699272
15806664	1780 HIGHWAY 183	ELM CREEK	NE	68836-761	Buffalo	B	310199690003000	-99.380658	40.693768
15806664	2005 HIGHWAY 183	ELM CREEK	NE	68836-765	Buffalo	B	310199690003000	-99.379032	40.697334
15806664	3425 HIGHWAY 183	ELM CREEK	NE	68836-768	Buffalo	R	310199690003000	-99.378385	40.708479
15806664	1550 AMHERST RD	ELM CREEK	NE	68836-769	Buffalo	R	310199690004000	-99.275297	40.691987
15806664	1490 DUNBAR RD	ELM CREEK	NE	68836-770	Buffalo	R	310199690004000	-99.311410	40.689687
15806664	5345 39TH RD	ELM CREEK	NE	68836-158	Buffalo	B	310199690003000	-99.384953	40.713844
15806664	7895 24TH RD	ELM CREEK	NE	68836-158	Buffalo	B	310199690003000	-99.353492	40.699908
15806664	4270 TURKEY CREEK RD	ELM CREEK	NE	68836-158	Buffalo	B	310199690003000	-99.390676	40.718227
15806664	1245 BOXWOOD RD	ELM CREEK	NE	68836-150	Buffalo	R	310199690004000	-99.340327	40.692120
15806664	2035 BOXWOOD RD	ELM CREEK	NE	68836-150	Buffalo	R	310199690004000	-99.340100	40.699770
15806664	7190 24TH RD	ELM CREEK	NE	68836-150	Buffalo	R	310199690003000	-99.359257	40.700640
15806664	2155 BARLEY RD	ELM CREEK	NE	68836-150	Buffalo	R	310199690003000	-99.358498	40.696500
15806664	6045 24TH RD	ELM CREEK	NE	68836-150	Buffalo	R	310199690003000	-99.365692	40.699280
15806664	7245 BUFFALO CREEK RD	ELM CREEK	NE	68836-150	Buffalo	U	310199690003000	-99.360745	40.692060
15806664	6405 BUFFALO CREEK RD	ELM CREEK	NE	68836-150	Buffalo	R	310199690003000	-99.371112	40.692468
15806664	5785 BUFFALO CREEK RD	ELM CREEK	NE	68836-151	Buffalo	B	310199690003000	-99.378507	40.692493
15806664	5790 BUFFALO CREEK RD	ELM CREEK	NE	68836-151	Buffalo	B	310199690003000	-99.379180	40.693405
15806664	6115 BUFFALO CREEK RD	ELM CREEK	NE	68836-150	Buffalo	R	310199690003000	-99.374184	40.692519
15806664	5090 BUFFALO CREEK RD	ELM CREEK	NE	68836-151	Buffalo	B	310199690003000	-99.381343	40.693369
15806664	5020 BUFFALO CREEK RD	ELM CREEK	NE	68836-151	Buffalo	B	310199690003000	-99.382360	40.693576
15806664	2445 TURKEY CREEK RD	ELM CREEK	NE	68836-151	Buffalo	R	310199690003000	-99.387240	40.699647
15806664	2440 TURKEY CREEK RD	ELM CREEK	NE	68836-151	Buffalo	R	310199690003000	-99.392259	40.699773
15806664	4235 BUFFALO CREEK RD	ELM CREEK	NE	68836-151	Buffalo	R	310199690003000	-99.389265	40.692221
15806664	3825 BUFFALO CREEK RD	ELM CREEK	NE	68836-151	Buffalo	U	310199690003000	-99.398899	40.692896
15806664	2125 ARROW RD	ELM CREEK	NE	68836-151	Buffalo	R	310199690003000	-99.406610	40.699469
15806664	3130 ARROW RD	ELM CREEK	NE	68836-151	Buffalo	R	310199690003000	-99.419422	40.701510
15806664	3125 BUFFALO CREEK RD	ELM CREEK	NE	68836-151	Buffalo	R	310199690003000	-99.412145	40.694308

15806664	2640 39TH RD	ELM CREEK	NE	68836-152 Buffalo	R	310199690003000	-99.418233	40.714654
15806664	4245 39TH RD	ELM CREEK	NE	68836-152 Buffalo	R	310199690003000	-99.398811	40.713763
15802465	1686 ROAD 131	SIDNEY	NE	69162 Cheyenne	U	310339548001000	-102.803371	41.119054
15806003	79618 ROAD 437	BROKEN BOW	NE	68822-511 Custer	R	310419719003000	-99.670510	41.372062
15803174	1126 E 1ST ST	CHADRON	NE	69337 Dawes	U	310459507003000	-102.984193	42.831839
15805591	43332 ROAD 757	LEXINGTON	NE	68850-370 Dawson	U	310479685001000	-99.742287	40.800758
15805591	43328 ROAD 757	LEXINGTON	NE	68850-370 Dawson	R	310479685001000	-99.743100	40.800714
15805591	43344 COUNTY ROAD 757	LEXINGTON	NE	68850 Dawson	U	310479685001000	-99.742645	40.800081
15805591	43342 COUNTY ROAD 757	LEXINGTON	NE	68850 Dawson	U	310479685001000	-99.742645	40.800081
15805591	43336 COUNTY ROAD 757	LEXINGTON	NE	68850 Dawson	U	310479685001000	-99.742645	40.800081
15805575	205 W PROSPECT	LEXINGTON	NE	68850 Dawson	U	310479684003000	-99.744084	40.758164
15805591	43344 ROAD 757	LEXINGTON	NE	68850 Dawson	U	310479685001000	-99.742645	40.800081
15805591	43334 COUNTY ROAD 757	LEXINGTON	NE	68850 Dawson	U	310479685001000	-99.742645	40.800081
15805591	43332 COUNTY ROAD 757	LEXINGTON	NE	68850 Dawson	U	310479685001000	-99.742650	40.800721
15805591	2501 N TAFT ST	LEXINGTON	NE	68850-562 Dawson	R	310479685001000	-99.730359	40.799934
15805567	605 E PROSPECT RD	LEXINGTON	NE	68850-566 Dawson	B	310479684003000	-99.733971	40.758269
15805567	701 E PROSPECT RD	LEXINGTON	NE	68850-568 Dawson	B	310479684003000	-99.731727	40.758450
15721335	4301 ROAD 32 S	KIMBALL	NE	69145-201 Kimball	R	311059545004000	-103.643635	41.221016
15721327	4309 ROAD 32 S	KIMBALL	NE	69145-201 Kimball	R	311059545004000	-103.641428	41.220140
15721335	3205 ROAD 43 E	KIMBALL	NE	69145-200 Kimball	R	311059545004000	-103.643531	41.221672
15804305	18172 N LLAMA RD	NORTH PLATT	NE	69101 Lincoln	U	311119597001000	-100.642738	41.294861
15804305	14500 N MELVIN RD	NORTH PLATT	NE	69101 Lincoln	U	311119597001000	-100.687446	41.266128
15804297	13436 N MELVIN RD	NORTH PLATT	NE	69101-746 Lincoln	R	311119597001000	-100.670327	41.253202
15804305	16887 N HIGHWAY 83	NORTH PLATT	NE	69101-746 Lincoln	U	311119597002000	-100.640478	41.284270
15804305	20099 N HIGHWAY 83	NORTH PLATT	NE	69101-746 Lincoln	U	311119597002000	-100.618480	41.311165
15804305	7766 E AUTOGATE RD	STAPLETON	NE	69163-960 Lincoln	R	311119597001000	-100.669687	41.299344
15804370	38750 DRIVE 715	MC COOK	NE	69001 Red Willow	U	311459633002000	-100.582037	40.197815
15804370	38662 CHICKADEE TRL	MC COOK	NE	69001 Red Willow	U	311459633002000	-100.596040	40.198048
15804370	38710 US HIGHWAY 6	MC COOK	NE	69001 Red Willow	U	311459633002000	-100.590027	40.198200
15804388	38770 DRIVE 715	MC COOK	NE	69001 Red Willow	U	311459633002000	-100.577405	40.198186
15803802	39107 ROAD 715	MC COOK	NE	69001-726 Red Willow	U	311459631001000	-100.512603	40.202880
15803802	71444 ROAD 391	MC COOK	NE	69001-726 Red Willow	R	311459631003000	-100.514934	40.183293
15803802	39074 ROAD 715	MC COOK	NE	69001-726 Red Willow	R	311459631003000	-100.520905	40.190190
15803802	39004 ROAD 715	MC COOK	NE	69001-726 Red Willow	R	311459631003000	-100.534220	40.190500
15803802	38803 ROAD 714	MC COOK	NE	69001-726 Red Willow	R	311459631001000	-100.572534	40.181790
15803927	71869 US HIGHWAY 83	MC COOK	NE	69001-750 Red Willow	R	311459631001000	-100.651804	40.248478
15803950	72284 US HIGHWAY 83	MC COOK	NE	69001-750 Red Willow	R	311459631001000	-100.647959	40.309024
15803927	38393 ROAD 718	MC COOK	NE	69001-751 Red Willow	R	311459631001000	-100.651154	40.237183
15803802	38961 ROAD 715	MC COOK	NE	69001-729 Red Willow	U	311459631001000	-100.543288	40.191041
15803802	38957 ROAD 715	MC COOK	NE	69001-729 Red Willow	U	311459631001000	-100.543799	40.191196
15803950	38403 DRIVE 722	MC COOK	NE	69001-730 Red Willow	R	311459631001000	-100.648245	40.304022
15803950	38453 DRIVE 722	MC COOK	NE	69001-730 Red Willow	R	311459631001000	-100.640409	40.308871
15803950	38439 DRIVE 722	MC COOK	NE	69001-730 Red Willow	R	311459631001000	-100.640687	40.303349
15804370	38672 US HIGHWAY 6	MC COOK	NE	69001-790 Red Willow	R	311459633002000	-100.597122	40.197840
15804370	38684 CHICKADEE TRL	MC COOK	NE	69001-790 Red Willow	B	311459633002000	-100.594021	40.197939
15804370	38669 CHICKADEE TRL	MC COOK	NE	69001-790 Red Willow	U	311459633002000	-100.596040	40.198048
15804396	38764 US HIGHWAY 6	MC COOK	NE	69001-790 Red Willow	B	311459633002000	-100.577941	40.199421
15803802	39012 DRIVE 716	MC COOK	NE	69001-791 Red Willow	R	311459633002000	-100.532565	40.216397
15803802	39008 DRIVE 716	MC COOK	NE	69001-791 Red Willow	R	311459633002000	-100.534180	40.215868
15814189	15590 SHEPARD ST	OMAHA	NE	68138-443 Sarpy	U	311530106292000	-96.157951	41.144189
15720162	100643 COUNTY ROAD G	MITCHELL	NE	69357-230 Scotts Bluf	R	311579531001000	-103.877062	41.914724
15721525	70151 HIGHWAY 71	SCOTTSBLUF	NE	69361-580 Scotts Bluf	R	311579529002000	-103.675195	41.912782
15721525	80319 COUNTY ROAD 22	SCOTTSBLUF	NE	69361-581 Scotts Bluf	R	311579534001000	-103.655537	41.898727
15721525	70123 COUNTY ROAD 20	SCOTTSBLUF	NE	69361-571 Scotts Bluf	R	311579530003000	-103.694701	41.913227

15721640 10141 HIGHWAY 71	SCOTTSBLUF NE	69361 Scotts Bluf U	311579529002000	-103.676433	41.999319
15721640 10993 HIGHWAY 71	SCOTTSBLUF NE	69361 Scotts Bluf U	311579529002000	-103.678215	41.987828
15721525 70025 COUNTY ROAD 20	SCOTTSBLUF NE	69361 Scotts Bluf U	311579530003000	-103.694701	41.913227
15721525 70094 HIGHWAY 71	SCOTTSBLUF NE	69361 Scotts Bluf U	311579530003000	-103.676561	41.914165
15721673 2001 S C RD	MITCHELL NE	69357-381 Sioux B	311659501002000	-103.689636	42.030067
15721673 7478 HIGHWAY 71	MITCHELL NE	69357-381 Sioux R	311659501002000	-103.655459	42.076698
15721673 7889 HIGHWAY 71	HARRISON NE	69346 Sioux U	311659501002000	-103.699530	42.113134
15721673 8156 HIGHWAY 71	HARRISON NE	69346 Sioux U	311659501002000	-103.648970	42.148955
15721673 7887 HIGHWAY 71	HARRISON NE	69346 Sioux U	311659501002000	-103.686436	42.128183
15721673 HWY 71	SCOTTSBLUF NE	69346	0	-103.677778	42.128333
15802465 US30 & I-80	SIDNEY NE	69162	0	-102.803528	41.119056
15721673 8000 HIGHWAY 71	SCOTTSBLUF NE	69348	0	-103.676930	42.138684