Qwest Corporation
Pilger Exchange

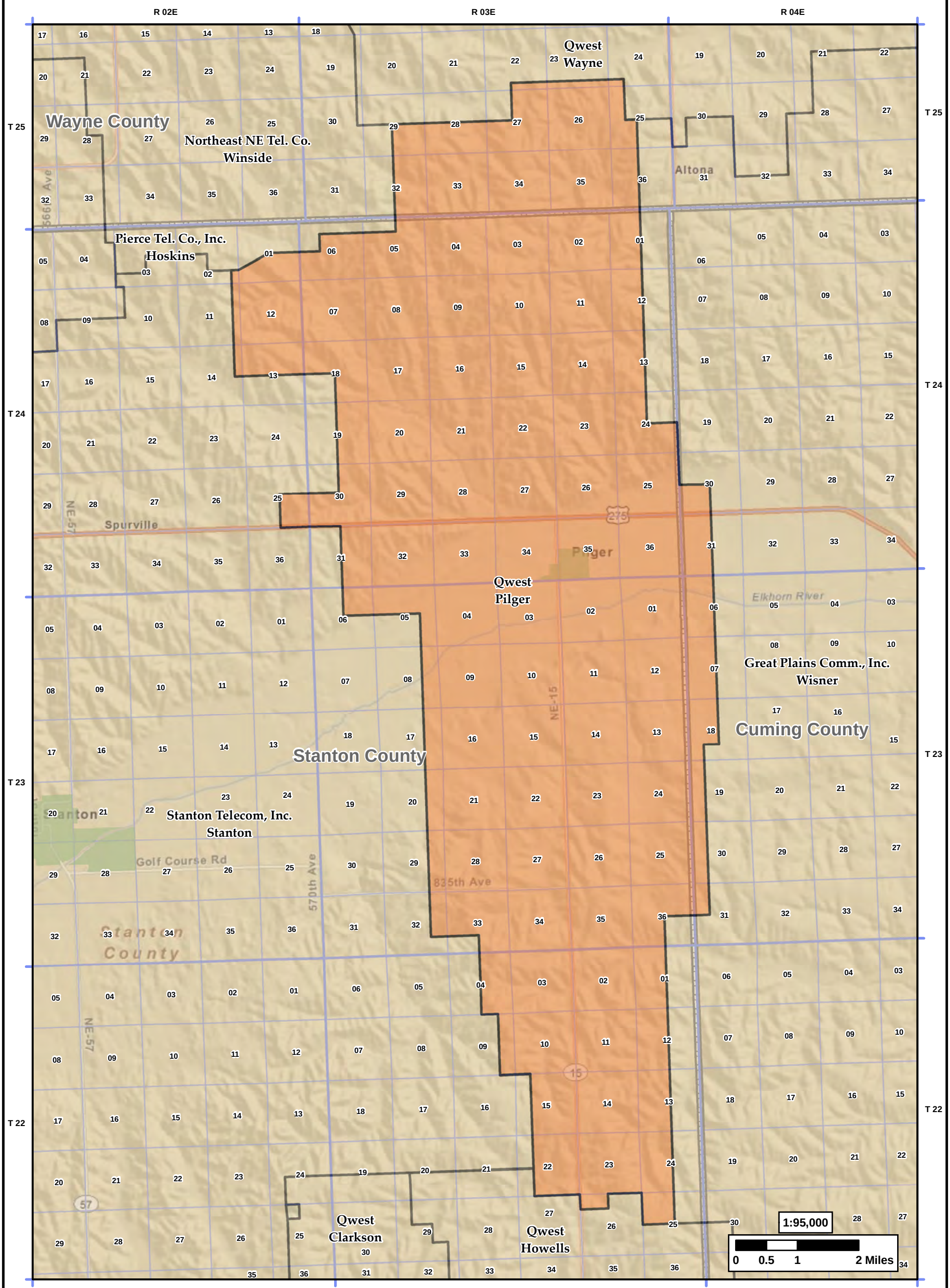

Exchange Boundary
Adjacent Exchanges
County Boundaries
City Limits
Section Lines

N
W E
S

Prepared By: NE Public Service Commission - Telecommunications
Map Created 7/14/2014