Revised: 5/18/15 - Correction to include C-4349 Boundary Change

Great Plains Communications, Inc.

Ponca Exchange

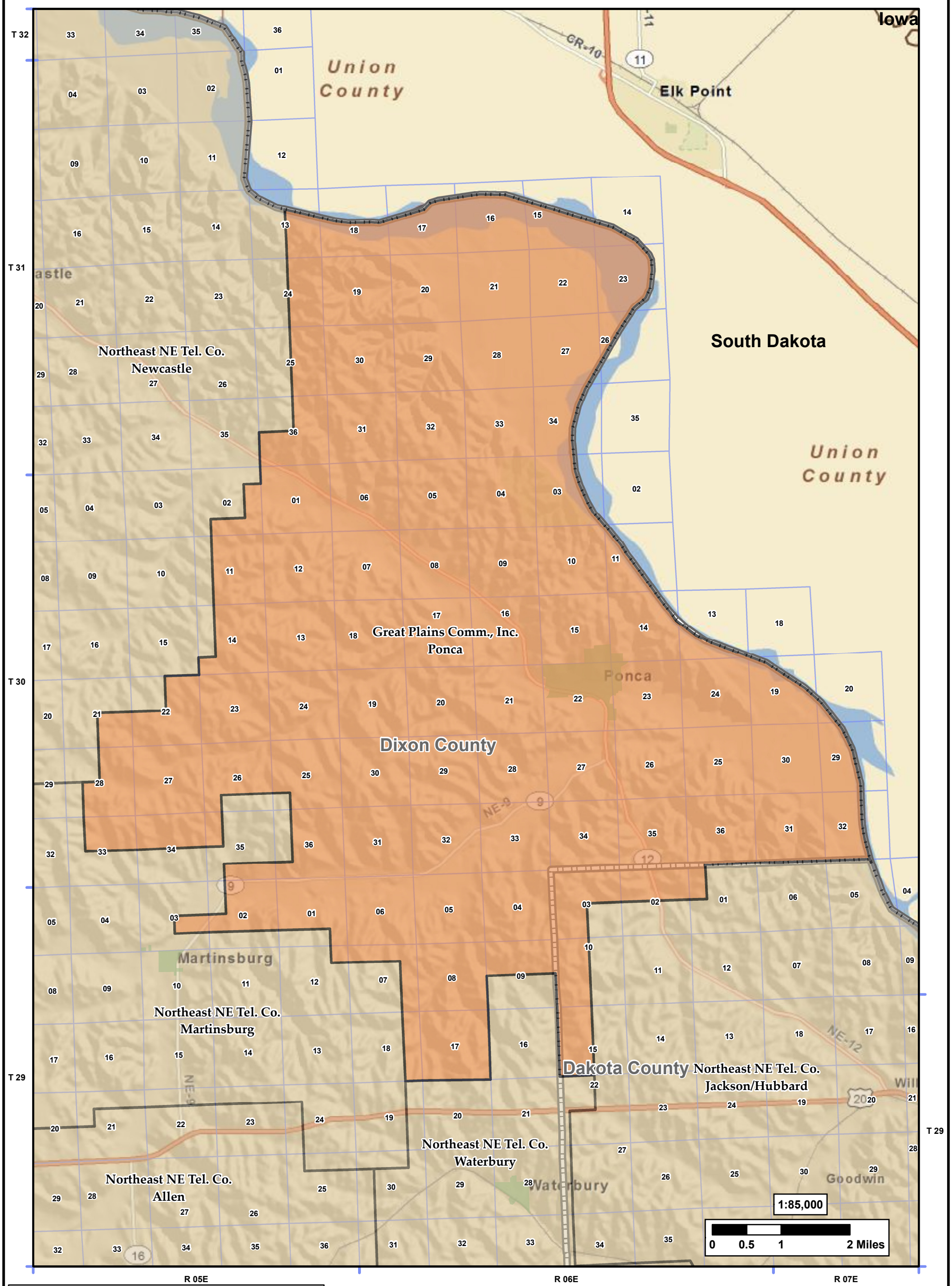

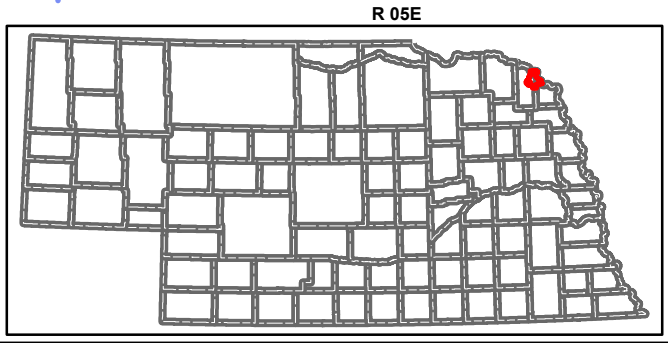

Exchange Boundary
Adjacent Exchanges
County Boundaries
City Limits
Section Lines

N
W E
S

Prepared By: NE Public Service Commission - Telecommunications
Map Created 5/18/2015