Great Plains Communications, Inc.

Bloomfield Exchange

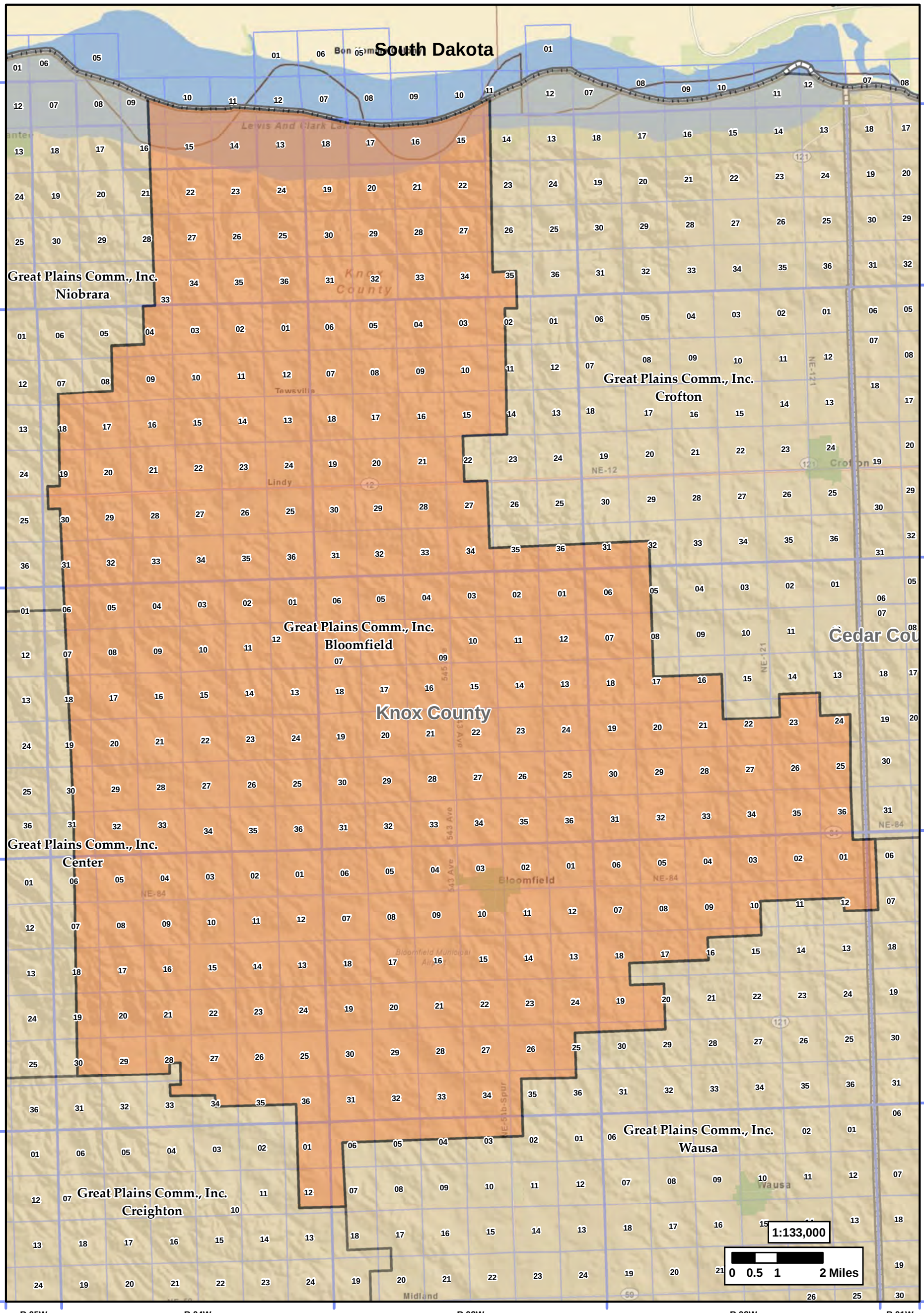

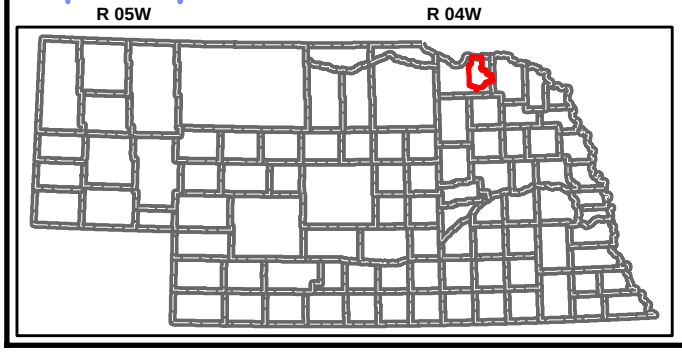

Exchange Boundary

Adjacent Exchanges

City Limits

County Boundaries

Section Lines

N
W E
S

Prepared By: NE Public Service Commission - Telecommunications
Map Created 6/13/2014